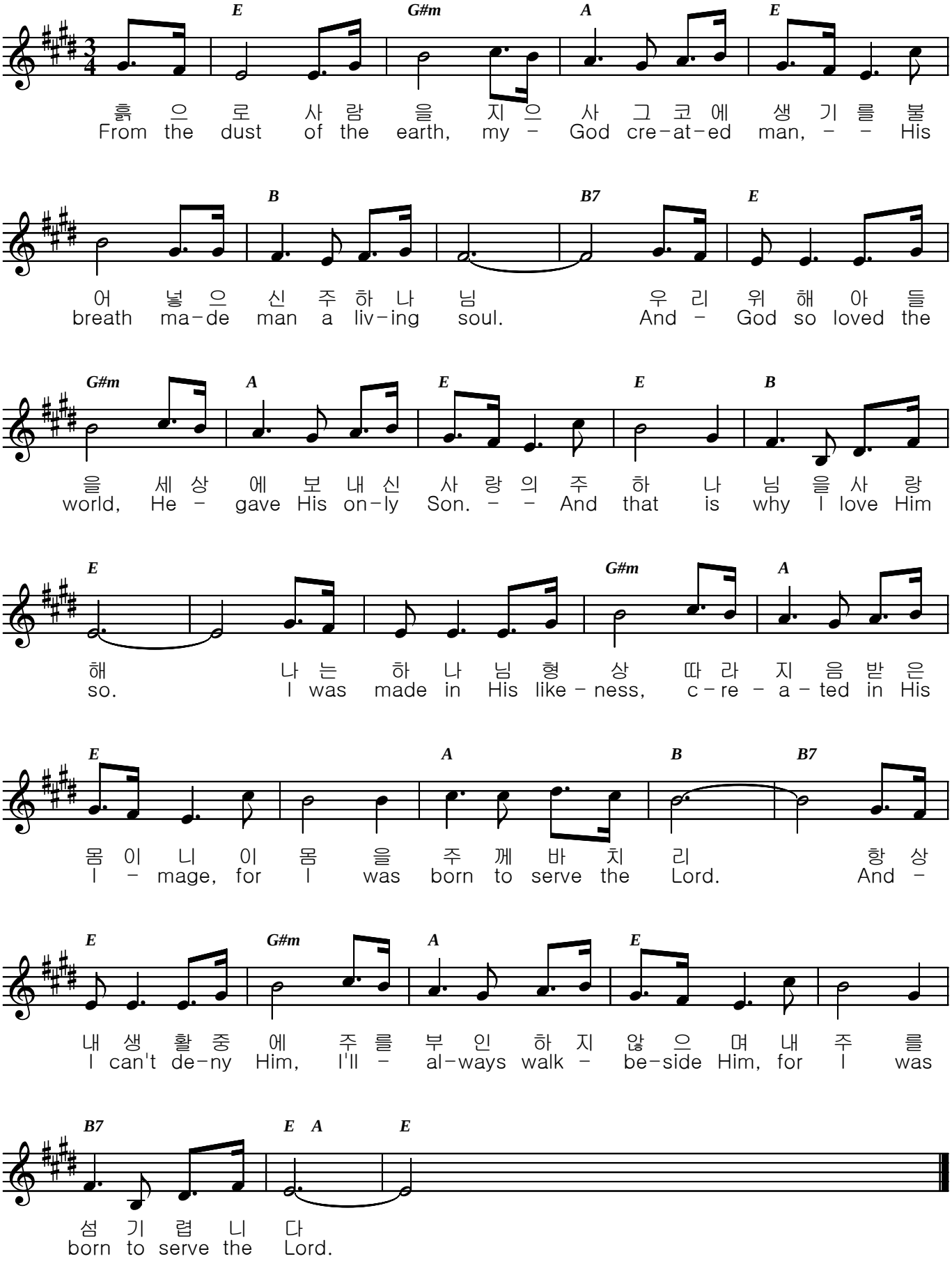From the dust of the earth 흙으로 사람을 지으사